

PLAN SHOWING THE PROPOSED CONSTRUCTION OF RESIDENTIAL BUILDING AT PLOT NO 13, S. NO 455/1A, DOOR NO 6-A OF 7<sup>TH</sup> CROSS STREET, SRI RAJALAKSHMI NAGAR, VELACHERY, CHENNAI-42. SCALE: 1" = 8'0" (1:100)

*Handwritten initials and signature*

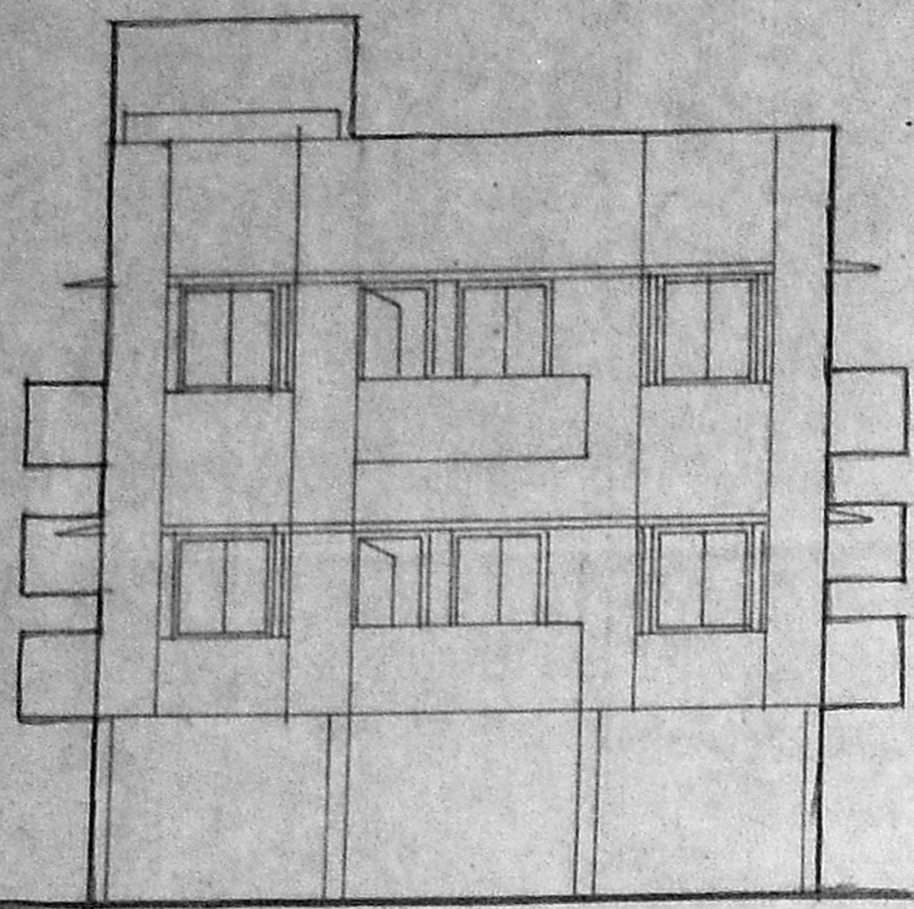

ELEVATION

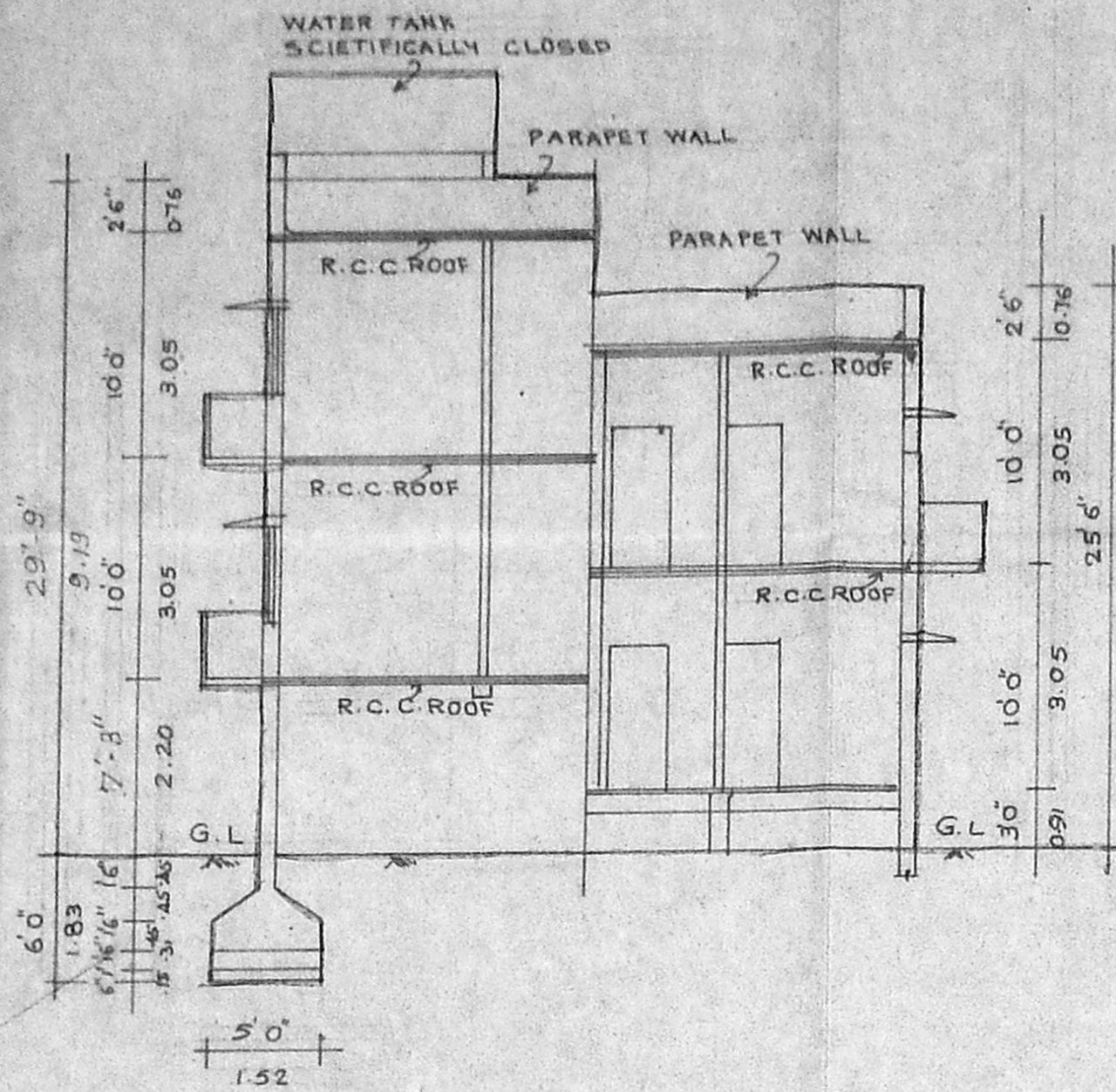
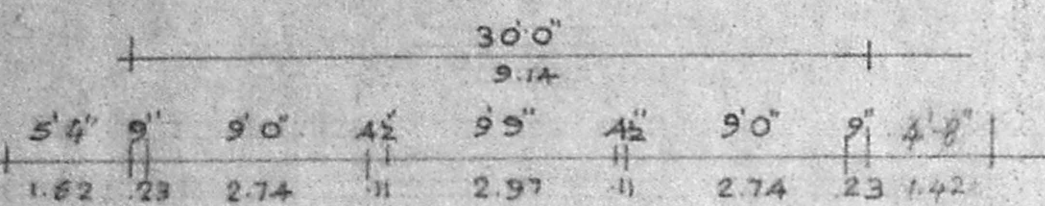

SECTION ON SS

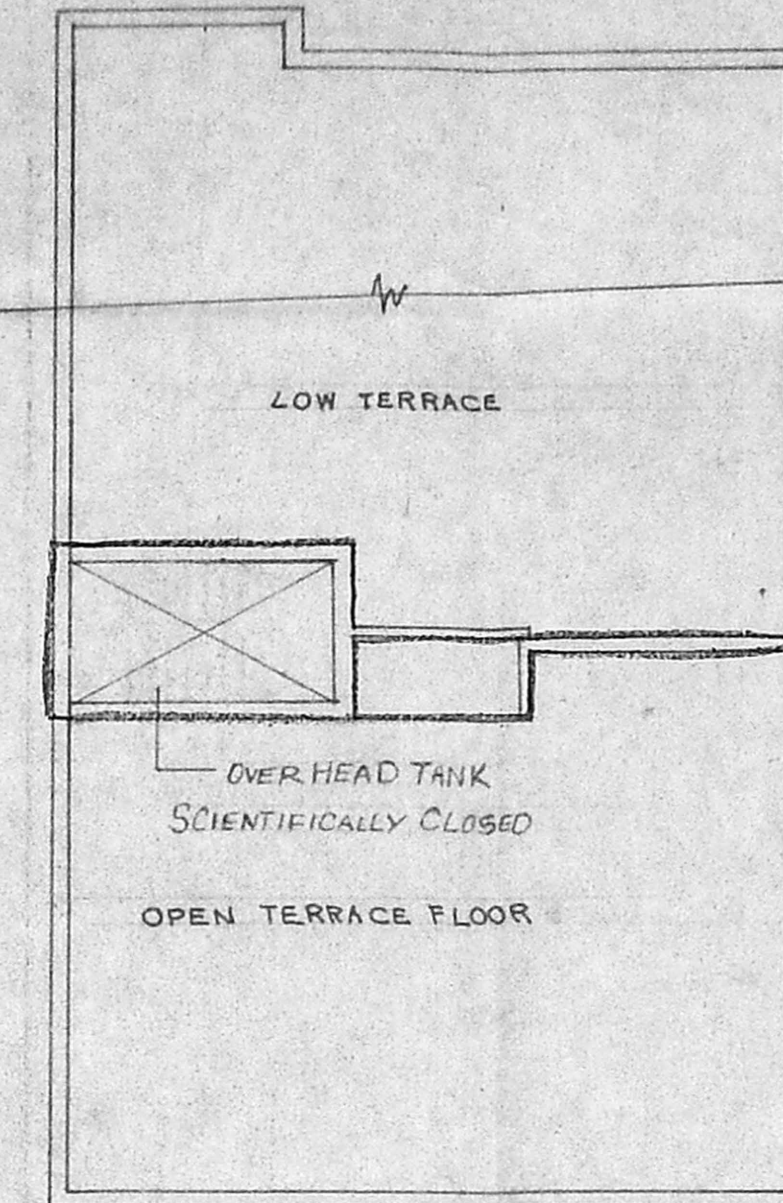

TERRACE FLOOR PLAN

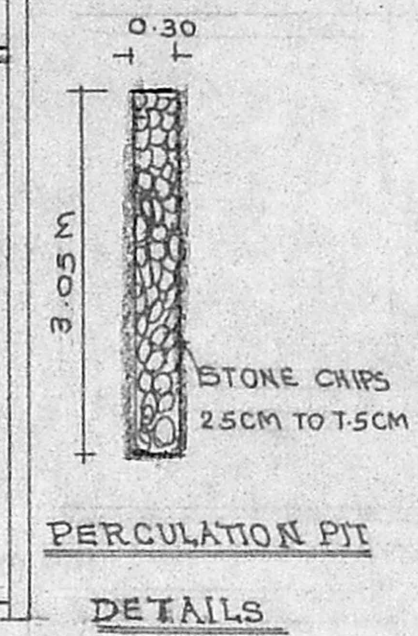

PERCOLATION PIT DETAILS

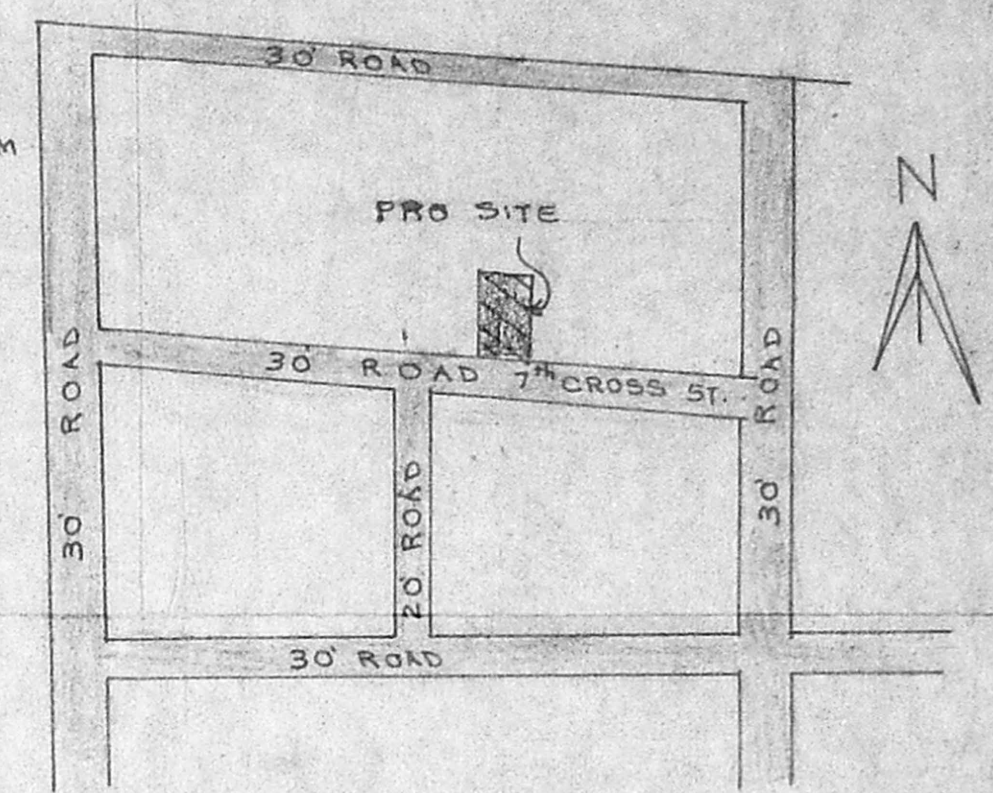

KEY PLAN (NTS)

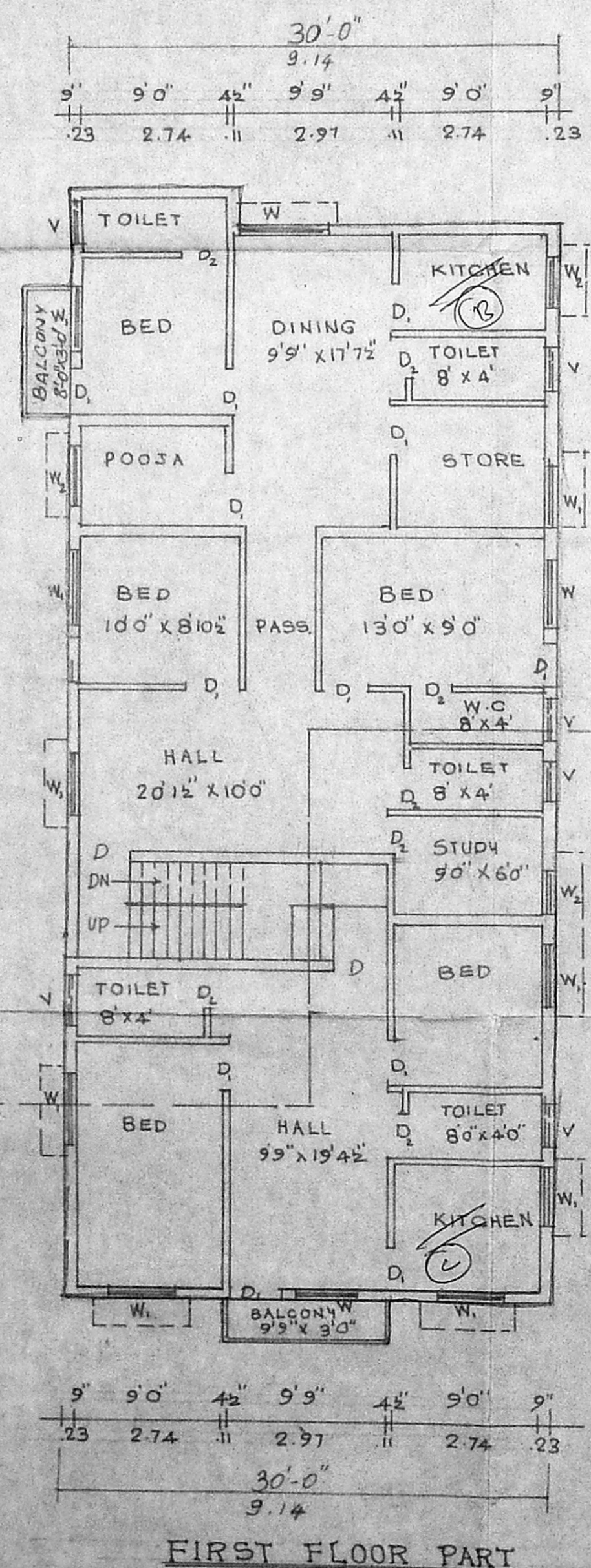
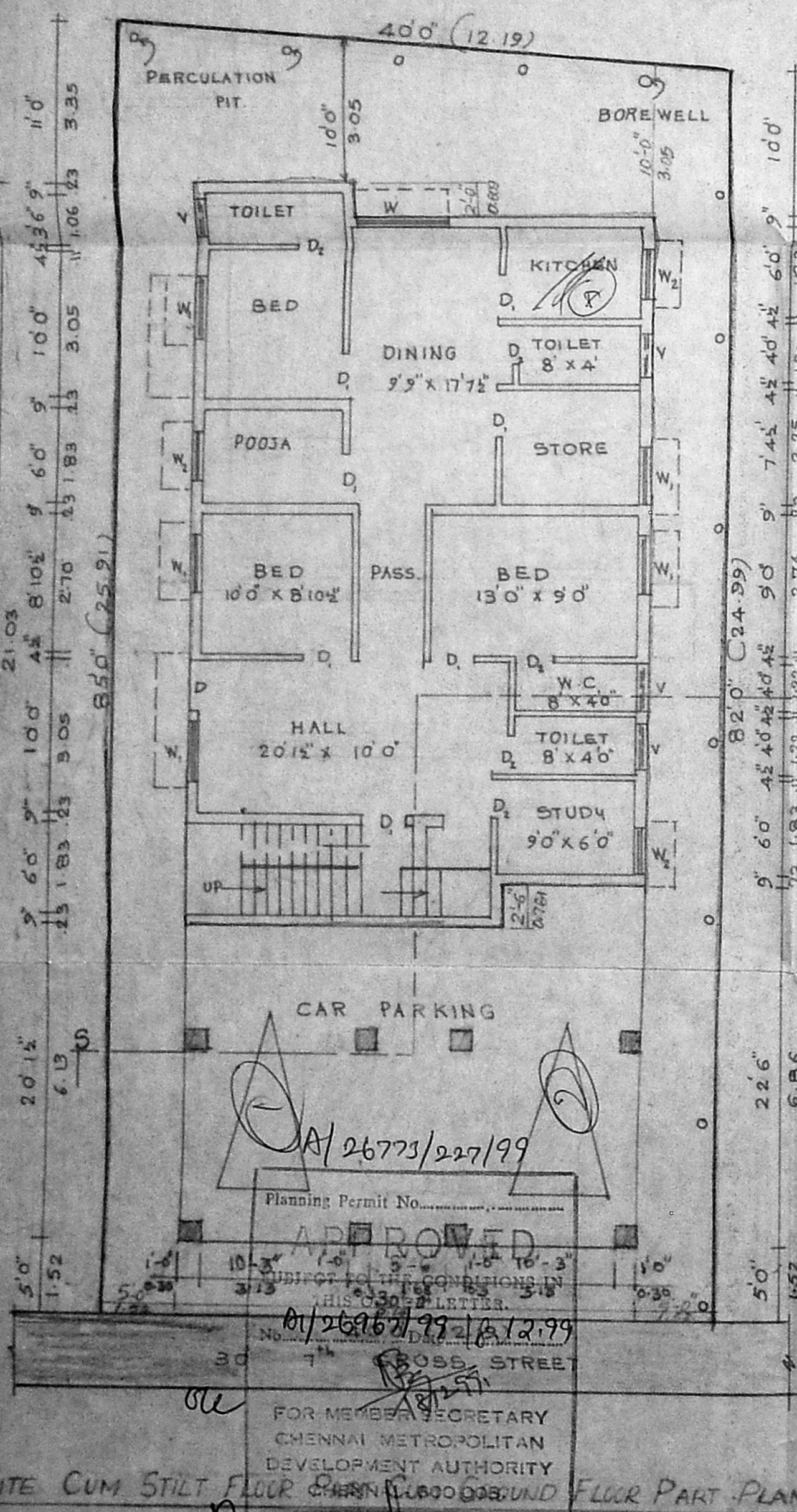

FIRST FLOOR PART

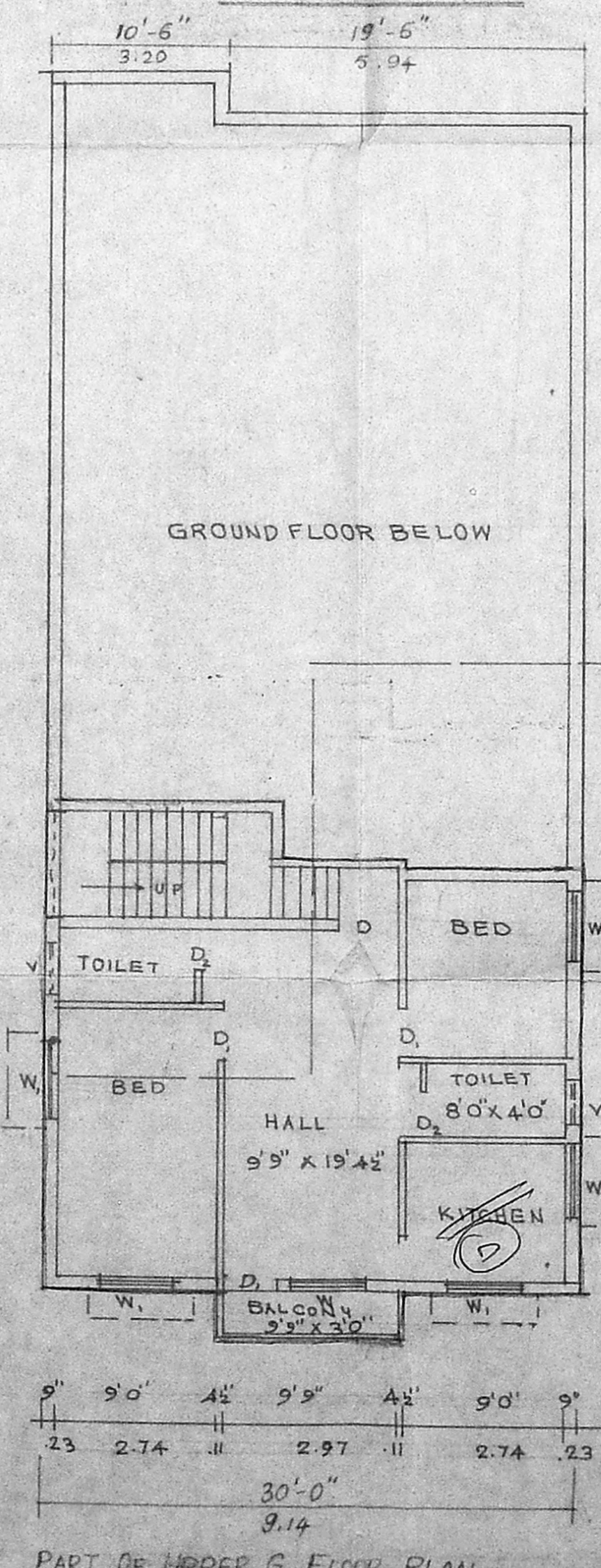

PART OF UPPER G. FLOOR PLAN (OVER STILT FLOOR PLAN)

**JOINERY DETAILS**

D DOOR	3'3" x 7'0"	1.00 x 2.13
D "	3'0" x 7'0"	0.91 x 2.13
D <sub>2</sub> "	2'6" x 7'0"	0.76 x 2.13
W WINDOW	6'0" x 4'6"	1.83 x 1.37
W <sub>2</sub> "	5'0" x 4'6"	1.52 x 1.37
W <sub>3</sub> "	3'0" x 4'6"	0.91 x 1.37
V VENTILATOR	3'0" x 6"	0.91 x 0.46

**AREA DETAILS**

SITE AREA	3340 sq.ft	310.00 M <sup>2</sup>
GROUND FLOOR PART	2031 sq.ft	188.68 M <sup>2</sup>
FIRST FLOOR	2159 sq.ft	200.67 M <sup>2</sup>
GROUND FLOOR PART	754 sq.ft	70.05 M <sup>2</sup>
PLOT COVERAGE	64%	
F.S.I	1.48	

**REFERENCE**  
 PROPOSED  
 BOUNDARY  
 ROAD

**OWNER**  
**LICENSED SURVEYOR**

K. SELVAM, B.E., AMIE, C. Eng (I) A.I.T.,  
 Consulting Civil Engineer Chartered Engineer,  
 Approved Valuer, Licensed Surveyor,  
 Class I Reg No. 319/99 2000  
 Corporation of Chennai  
 No. 1/69 Mogappair East,  
 CHENNAI-600 050.  
 Ph. 6248264

(For GREEN CHANNEL ADMISSION NOT APPLICABLE)